

FK CONSULTING SERVICES

Financial Knowledge in Practice

AUDIT | TAX | CONSULTING

Table of Contents

1. Brief Introduction to FK Consulting Services
2. Our Team
3. Indicative Work Experience (project analysis)

A background image showing a business meeting. Two people in suits are shaking hands over a table. One person is holding a tablet computer. There are documents with charts on the table.

FK-Consulting Services

Reliability - Consistency - Expertise

1. Brief introduction to FK Consulting Services

FK Consulting Services is mainly an advisory, tax and accounting company. However, due to the strategic cooperation with an audit firm (Global firm) is able to provide audit and assurance services as well.

FK Overview

- FK Consulting Services provides financial advisory, accounting & tax services to private and public companies for more than 8 years.
- Our premises are in Athens.
- Full range of services include – Corporate Financing, Financial Reporting, Risk Management, Transaction Services, Business Consulting, Tax & Accounting, HR Capital Services and everything included as an audit and assurance engagement.
- The FK brand is a promise to every client that they will be provided with the relevant **Financial Knowledge** tailored to them in order to add value for their business development.
- Our executives have extensive experience within the most important business sectors and industries such as Manufacturing, Real Estate, Technology, Food, Media, Shipping, Hotel & Leisure etc.

Relevant expertise

- Our Partners are all former/current Certified Public Accountants with a significant work experience in providing financial services for over 20 years.
- In aggregate, during their professional life they have engaged in more than 600 projects (ie. Statutory and Tax Audits, Business Valuations, Special Audits, Due Diligences, Internal Audits, Business Transformations, Tax Planning, Transfer Pricings, Business Restructuring etc)
- All team members are actively monitoring tax and accounting developments, along with business practices in order to sustain high level of expertise available to our current and potential clients.

We have the experience (“know-how”) in order for you to obtain the full range of the services we provide in most Industries.

Financial Reporting Services

- Business Valuations
- Impairment Tests
- Fair value application
- Purchase Price Allocation (PPA)
- Corporate Restructuring
- Budgeting – reporting (MIS)
- Financial Reporting
- Business Plans

Advisory Services

- Financial-due diligence
- Mergers – Acquisitions – Disposals
- Tax-due diligence
- Agreed-upon procedures
- Internal Audit
- Transaction structuring
- Supporting on Audit

Accounting & Tax Services

- Accounting
- Payroll
- Taxation
- Transfer Pricing
- Tax Planning
- Start up

Industries we have great experience

- Trade
- Manufacturing
- Hotel & Leisure
- Services
- Shipping
- Technology- Media
- State Agency
- Real Estate



2. Our Team

Team structure

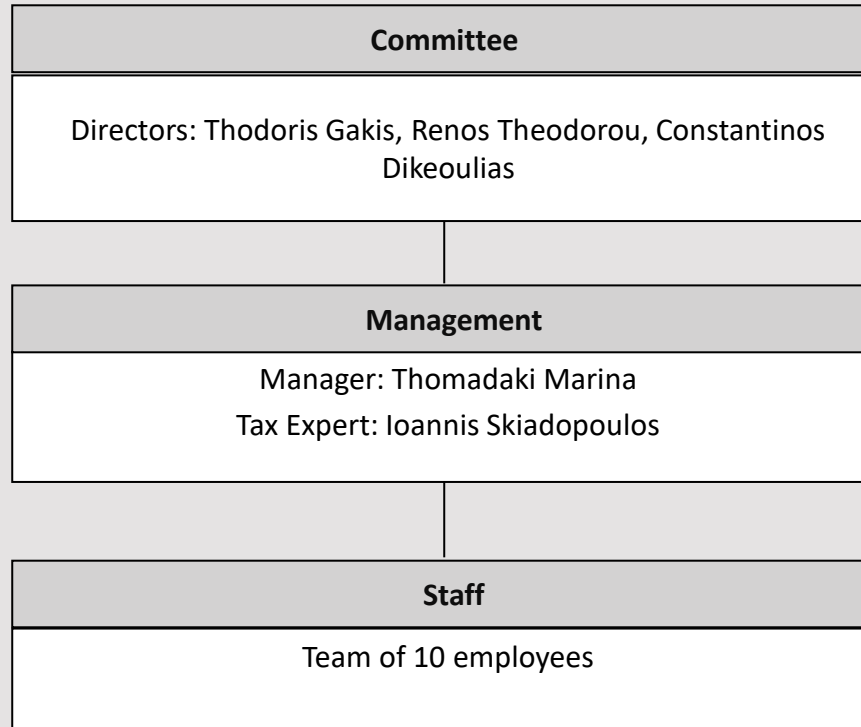

	Examples of Relevant Work Experience																
<p style="text-align: center;">Certified Public Accountant, Managing Director</p> <p>Executive summary</p> <ul style="list-style-type: none"> ▪ Thodoris has more of 17 years experience in audits, accounting – tax and financial consulting. He has gained expertise in external audits, due diligences, valuations, tax planning, etc. He has been involved in more than 120 financial projects. ▪ He is certified public accountant. ▪ He is member of the Chartered Public Accountant, and Economic Chamber of Greece (Licence A). <p>Relevant expertise</p> <ul style="list-style-type: none"> ▪ Audit ▪ IFRS ▪ Financial Reporting / Management Reporting ▪ Company Restructuring ▪ Merges and acquisitions <p>Prior experience</p> <ul style="list-style-type: none"> ▪ RSM ▪ PWC <p>Education</p> <ul style="list-style-type: none"> ▪ Post-Graduate of Professional Qualification in IESOEL (Certified Public Accountant) ▪ Msc in Accounting & Finance, Athens University of Economics and Business ▪ BSc in Economics, Athens University of Economics and Business 	<ul style="list-style-type: none"> ▪ Thodoris has more of 17 years experience in audits and financial consulting having worked in a wide range of international assignments. ▪ He has supported Greek and multinational companies in the fields of telecommunications, transportation, manufacturing, raw materials, food, and beverage, technology, marketing, Public Sector etc. ▪ He project experience include provision of services such as merger & acquisitions, valuations, business planning, MIS, cost modelling and pricing, restructuring, cost optimization etc. ▪ Thodoris has provided support to a variety of international clients including Johnsons & Johnsons, Janssen – Cilag, Microsoft, Nutricia, Sanofi, Bayer, Ericsson, Korres, Danaos, McCann Erickson, CCHBC, etc ▪ He has participated in more than 120 financial projects in Greece, for clients including: <table border="0" style="width: 100%; margin-left: 20px;"> <tr> <td style="width: 50%;">– HELPE</td> <td style="width: 50%;">– IBM</td> </tr> <tr> <td>– Lamda Development</td> <td>– DEPA Infrastructure</td> </tr> <tr> <td>– Viochalco</td> <td>– Philosofish</td> </tr> <tr> <td>– Housemarket (IKEA)</td> <td>– Interpartner Assistance</td> </tr> <tr> <td>– Lamda Hellix</td> <td>– Organisation of Hellenic Telecoms</td> </tr> <tr> <td>– Digea</td> <td>– Olympia Odos</td> </tr> <tr> <td>– Elton Chemical (listed)</td> <td>– Forthnet</td> </tr> <tr> <td>– B & F</td> <td></td> </tr> </table> 	– HELPE	– IBM	– Lamda Development	– DEPA Infrastructure	– Viochalco	– Philosofish	– Housemarket (IKEA)	– Interpartner Assistance	– Lamda Hellix	– Organisation of Hellenic Telecoms	– Digea	– Olympia Odos	– Elton Chemical (listed)	– Forthnet	– B & F	
– HELPE	– IBM																
– Lamda Development	– DEPA Infrastructure																
– Viochalco	– Philosofish																
– Housemarket (IKEA)	– Interpartner Assistance																
– Lamda Hellix	– Organisation of Hellenic Telecoms																
– Digea	– Olympia Odos																
– Elton Chemical (listed)	– Forthnet																
– B & F																	

	Examples of Relevant Work Experience		
<p style="text-align: center;">Business Consultant - Director</p> <p>Executive summary</p> <ul style="list-style-type: none"> Constantinos Dikeoulas, financial advisor - Lead Auditor from BV Quality International. He has over 23 years experience as a business executive. He was Member of the Hellenic Parliamentary Group and a Community Program Evaluator of Community Programs in Brussels for eight years, as a senior corporate executive, a founding member of a consulting firm and a business development consultant. <p>Relevant expertise</p> <ul style="list-style-type: none"> Restructuring Financial Services Company valuations Advisory in merges and acquisitions <p>Prior experience</p> <ul style="list-style-type: none"> Lead Auditor (Bureau Veritas Quality International) Community Program Evaluator for Community Programs in Brussels for eight years <p>Education</p> <ul style="list-style-type: none"> MBA, Bowie State University, Belgium BSc Business Administration University of Maryland 	<ul style="list-style-type: none"> Constantinos Dikeoulas, in his 23 year experience, has directed audits of Community Programs in Brussels and has assumed positions as business executive in Greek and multinational companies in various industries such as shipping, telecommunications, banking, manufacturing, IT, public sector etc. As Managing Partner, he has coordinated projects of valuations, due diligence, corporate restructuring and reorganization, mergers and acquisitions, as well as internal control and administration implementation procedures. His contribution has been central for a number of corporate finance projects (merges & acquisition, valuation and due diligence): <table border="0" style="width: 100%; margin-left: 20px;"> <tr> <td style="width: 50%; vertical-align: top;"> <ul style="list-style-type: none"> – SBC Business Channel – ‘EQUAL’ Program Development Partnership (Ministry of Labor Community Program), – MEDIT AE, Eurocape Group, Athens </td> <td style="width: 50%; vertical-align: top;"> <ul style="list-style-type: none"> – TELETRANS GROUP SA – EUROPEAN UNION, DG XIV Fisheries, Brussels – EUROPEAN PARLIAMENT – Yfansis S.A. - Textile Co – Mega Dealers on automotive sector (Mercedes, Toyota, Hyundai) </td> </tr> </table> 	<ul style="list-style-type: none"> – SBC Business Channel – ‘EQUAL’ Program Development Partnership (Ministry of Labor Community Program), – MEDIT AE, Eurocape Group, Athens 	<ul style="list-style-type: none"> – TELETRANS GROUP SA – EUROPEAN UNION, DG XIV Fisheries, Brussels – EUROPEAN PARLIAMENT – Yfansis S.A. - Textile Co – Mega Dealers on automotive sector (Mercedes, Toyota, Hyundai)
<ul style="list-style-type: none"> – SBC Business Channel – ‘EQUAL’ Program Development Partnership (Ministry of Labor Community Program), – MEDIT AE, Eurocape Group, Athens 	<ul style="list-style-type: none"> – TELETRANS GROUP SA – EUROPEAN UNION, DG XIV Fisheries, Brussels – EUROPEAN PARLIAMENT – Yfansis S.A. - Textile Co – Mega Dealers on automotive sector (Mercedes, Toyota, Hyundai) 		

	Examples of Relevant Work Experience														
<p style="text-align: center;">Certified Public Accountant, CRMA Chairman BoD</p> <p>Executive summary</p> <ul style="list-style-type: none"> ▪ Renos has more of 17 years experience in audits, accounting – tax and financial consulting. He has gained expertise in external and internal audits, valuations, tax planning, etc. He has been involved in more than 100 financial projects. ▪ He is certified public accountant and has the Certification CRMA from International Institute of Internal Auditors. ▪ He is member of the Chartered Public Accountant, Institute of Internal Auditors, in the register of internal auditors of the Ministry of Finance and Economic Chamber of Greece (Licence A). <p>Relevant expertise</p> <ul style="list-style-type: none"> ▪ Internal Audit ▪ Monitoring Budget for Public Sector ▪ Accounting & Tax ▪ Financial Reporting <p>Experience</p> <ul style="list-style-type: none"> ▪ Chairman of the Audit Committee Space (listed) ▪ Chairman of the Audit Committee Elton (listed) ▪ Internal Auditor in ERT SA - Media ▪ Internal Auditor in Public Transport Operators ▪ Internal Auditor in e-Government Center for Social Security ▪ Senior Audit in DRM Stylianou SA <p>Education</p> <ul style="list-style-type: none"> ▪ Certification Risk Management Assurance (CRMA) ▪ Post-Graduate of Professional Qualification in IESOEL (Certified Public Accountant) ▪ BSc in Business Administration Department from University of Patras 	<ul style="list-style-type: none"> ▪ Renos has more of 17 years experience in audits and financial consulting having worked in a wide range of international assignments, mainly throughout Europe. ▪ He has supported Greek and multinational companies in the fields of telecommunications, transportation, manufacturing, raw materials, food, and beverage, technology, marketing, Public Sector etc. ▪ He project experience include provision of services such as valuations, business planning, MIS, cost modelling and pricing, restructuring, reorganization, cost optimization, internal control etc. ▪ Renos has provided support to a variety of international clients including Hellenic Telecommunication Organisation, Innerworkings, Eris Pharma, Pierre Fabre, Lessafre, Gras Savoye Willis, Interpartner Assistance etc ▪ He has participated in more than 100 financial projects in Greece, for clients including: <table border="0" style="width: 100%; margin-left: 20px;"> <tr> <td style="width: 50%;">– DEPA Infrastructure</td> <td style="width: 50%;">– Elton Chemical (listed)</td> </tr> <tr> <td>– Space Hellas</td> <td>– Mega Dealers on automotive sector (Opel, Mercedes, Toyota, Hyundai)</td> </tr> <tr> <td>– Attica Group - shipping</td> <td>– Olympia Odos</td> </tr> <tr> <td>– Organization of Hellenic Telecoms</td> <td>– Forthnet</td> </tr> <tr> <td>– Supply (Coffee Island)</td> <td>– Municipalities –Hospitals</td> </tr> <tr> <td>– Digea (Media)</td> <td>– Philosofish</td> </tr> <tr> <td>– Hellenic Broadcasting Corporation (ERT Media)</td> <td>– Hellenic Railways Organisation (OSE)</td> </tr> </table> 	– DEPA Infrastructure	– Elton Chemical (listed)	– Space Hellas	– Mega Dealers on automotive sector (Opel, Mercedes, Toyota, Hyundai)	– Attica Group - shipping	– Olympia Odos	– Organization of Hellenic Telecoms	– Forthnet	– Supply (Coffee Island)	– Municipalities –Hospitals	– Digea (Media)	– Philosofish	– Hellenic Broadcasting Corporation (ERT Media)	– Hellenic Railways Organisation (OSE)
– DEPA Infrastructure	– Elton Chemical (listed)														
– Space Hellas	– Mega Dealers on automotive sector (Opel, Mercedes, Toyota, Hyundai)														
– Attica Group - shipping	– Olympia Odos														
– Organization of Hellenic Telecoms	– Forthnet														
– Supply (Coffee Island)	– Municipalities –Hospitals														
– Digea (Media)	– Philosofish														
– Hellenic Broadcasting Corporation (ERT Media)	– Hellenic Railways Organisation (OSE)														

	Examples of Relevant Work Experience
<p style="text-align: center;">Certified Public Accountant, Tax expert</p> <p><u>Executive summary</u></p> <p>Giannis is a Certified Public Accountant, Assurance Partner at the auditing firm KSI Greece.</p> <ul style="list-style-type: none"> • He has more than 13 years of experience in providing audit, tax and accounting advisory services. • Prior to joining KSI Greece as Assurance Partner, he worked as Senior Manager at Baker Tilly Greece, Audit manager at DFK PD AUDIT and as an Audit Manager at RSM Greece. • He has participated in tax committees providing advisory services regarding tax issues. <p><u>Education</u></p> <ul style="list-style-type: none"> • Graduate of the Athens University of Economics and Business • Professional Qualification, Institute of Education-Certified Public Accountants of Greece • Member of the Institute of Certified Public Accountants of Greece • Member of the Economic Chamber of Greece 	<ul style="list-style-type: none"> • Extensive audit experience in industrial, commercial and shipping sector. • In charge of the audit team for significant engagements- statutory and tax audits- of Greek and foreign companies, listed and non-listed, mutual funds and companies operating in the manufacturing and shipping sectors. • Past audit clients include ETEM Group (Viohalco Group), Hellenic Seaways, Attica Group, AXA Group, Supply SA (Coffee Island) Zymes Lesaffre, Solvay Chimika SA. • Experience in tax certificates and tax advisory in commerce, industry and shipping, financial and tax , due diligences and public sector engagements.

	Examples of Relevant Work Experience										
<p style="text-align: center;">Manager Financial Reporting department</p> <p>Executive summary</p> <ul style="list-style-type: none"> ▪ Marina Thomadaki participated in a variety of audit and due diligence projects for Greek and Multinational companies. ▪ She is a member of the Economic Chamber of Greece. <p>Relevant expertise</p> <ul style="list-style-type: none"> ▪ Reporting ▪ IFRS ▪ Financial due diligence ▪ Audit <p>Education</p> <ul style="list-style-type: none"> ▪ The Institute of Certified Public Accountants of Greece ▪ BSc in Accounting & Finance, Athens University of Economics and Business 	<ul style="list-style-type: none"> ▪ Marina has participated in the audit of companies in the shipping, services, insurance etc. ▪ She has participated in many due diligence projects and audit including the following companies / organisations: <table border="1" data-bbox="925 532 1821 835" style="margin-left: 20px; width: 100%;"> <tbody> <tr> <td>– DEPA Infrastructure</td> <td>– Igoumenitsa Port Authority</td> </tr> <tr> <td>– Innerworkings</td> <td>– Lamda Group</td> </tr> <tr> <td>– Interpartner Assistance (Group AXA)</td> <td>– Supply (Coffee Island)</td> </tr> <tr> <td>– Mega Motors</td> <td>– State Scholarships Foundation</td> </tr> <tr> <td>– Organisation of Hellenic Telecoms</td> <td>– Digea</td> </tr> </tbody> </table> 	– DEPA Infrastructure	– Igoumenitsa Port Authority	– Innerworkings	– Lamda Group	– Interpartner Assistance (Group AXA)	– Supply (Coffee Island)	– Mega Motors	– State Scholarships Foundation	– Organisation of Hellenic Telecoms	– Digea
– DEPA Infrastructure	– Igoumenitsa Port Authority										
– Innerworkings	– Lamda Group										
– Interpartner Assistance (Group AXA)	– Supply (Coffee Island)										
– Mega Motors	– State Scholarships Foundation										
– Organisation of Hellenic Telecoms	– Digea										

Reliability - Consistency - Expertise

3. Indicative Project Experience

Indicative project experience for FK Consulting Services

Client	Industry/ Sector	Service
Olympia Odos	Constructions	Financial Reporting (IFRS) Management Reporting IFRS support
OSE	Public Transportations	Internal procedures (manual)
DEPA Infrastructure Group	Natural GAS (Holding)	Financial Reporting (IFRS) – Consolidation Management Reporting Accounting & Tax Transfer Pricing Budget
Elton	Chemicals	Financial Reporting (IFRS) Business Valuations
Interpartner Assistance (Group AXA)	Insurance	Accounting & Tax Financial Reporting (consolidation purposes) Internal procedures
Nova - Forthnet	Media	Support application new IFRS 15 Tax Planning
Supply (Coffee Island)	Food	Transfer Pricing
Digea	Media	Financial Reporting (IFRS)
Philosofish	Fish farming	Financial Reporting (IFRS) – Consolidation Management Reporting
Fairdeal group	Shipping	Financial Reporting (IFRS) Business Plan Business Valuations
Euroconsultants	Services	Financial Reporting (IFRS)
IFET	Pharmaceutical /Public Sector	Accounting & Tax Financial Reporting Bugdet
Innerworkings	Advertising	Financial Reporting (IFRS)
Spot Thomson	Advertising	Transfer Pricing
SYN Innovation Lab	Pharmaceutical	Internal procedures (manual)
Domotechniki	Constructions	Accounting & Tax Financial Reporting Internal procedures (manual) Risk assessment
Creative Hospitality	Hotel & leisure	Initial application new Accounting Standards
State Scholarships Foundation	Education /Public Sector	Business Plan Strategy Plan Internal Procedures Financial Reporting Tax support

Client	Industry/ Sector	Service
Lamda Star	Automotive	Accounting & Tax Financial Reporting Budget Payroll
Mega Motors	Automotive	Accounting & Tax Financial Reporting Merger & Acquisition support Bugdet Payroll
Lamda Central	Automotive	Accounting & Tax Financial Reporting Bugdet Payroll
Lamda Motor Group	Automotive	Accounting & Tax Budget Financial Reporting -Payroll
Cosmomed	Pharmaceutical	Accounting & Tax
Organisation of Urban Transportation of Athens	Transportations	Financial Reporting (IFRS) Business Plan
Oikos Nautou	Insurance /Public Sector	Accounting & Tax Internal procedures (manual) Accounting & Tax Payroll
AELIA	Hotel & leisure	Business transformation
Sportservice	Clothing & Accessories	Accounting & Tax
Graecus	Trade	Accounting & Tax
Doricon	Food	Accounting & Tax
Infoway	Technology	Accounting & Tax
KEAEDHA	Constructions /Public Sector	Accounting & Tax Financial Reporting Annualy Budget
Radio Epikoinonia	Radio Station /Public Sector	Accounting & Tax Financial Reporting Annualy Budget
Skondras Fashion	Clothing & Accessories	Accounting & Tax

Indicative project experience for FK Consulting Services

Client	Industry/ Sector	Service
International Festival Syrou	Event organization	Accounting & Tax Payroll
Igoumenitsa Port Authority	Transportations	Business Plan Budget / Law compliance Internal procedures /Support public tender
Patras Incapable Asylum	Health	Business plan Restructuting
Tripodakis	Manufacturing	Business Plan
Eris Pharma	Pharmaceutical	Tax Planning /Merger & Acquisition support
Confidential	Financial Services	Due Diligence
		Training services
Vogue Watch	Trade	Accounting & Tax Financial Reporting Payroll
Aluminox	Manufacturing	Financial Reporting Bank Restructuring
Omega	Automotive	Financial Reporting Bank Restructuring
Castor	Real estate / Trade	Accounting & Tax Financial Reporting /Reporting to Bank (monitoring Trustee)
TNL	Media	Financial Reporting
Nova	Shipping	Financial Reporting
Bertolucci	Clothing & Accessories	Financial Reporting
Patras Port Authority	Transportations	Financial Reporting (IFRS)
Public Hospitals (> 40)	Health	Internal audit Support statutory audit
Peloponnese Region	Public Authority	Strategic Plan
Blu Island	Hotel & leisure	Tax Planning
Almpantakis	Manufacturing	Tax Planning
Sparta Gourme	Manufacturing	Transfer Pricing
Kokolinakis - Elmar Crete	Manufacturing	Transfer Pricing
Stergiou	Food	Transfer Pricing
Strigos	Constructions	Transfer Pricing
Kidallion	Constructions	Transfer Pricing

Indicative project experience for our team

Clients as subcontractors or external partners		
Client	Industry/ Sector	Service
Gallaher	Tobacco	Support statutory audit
Johnsons & Johnsons	Pharmaceutical	Support statutory audit
Janssen - Cilag	Pharmaceutical	Support statutory audit
Menarini	Clothing & Accessories	Support statutory audit
Microsoft	Technology	Support special audit (ISRS 4400)
Numil (Nutricia)	Food	Support statutory audit
Sanofi	Pharmaceutical	Support statutory audit
Ecolab	Chemicals	Support statutory audit
3M	Trade	Support statutory audit
Bayer Hellas	Pharmaceutical	Support statutory audit
Dias Fund	Financial Services	Support statutory audit
Ericsson	Technology	Support statutory audit Support SOX controls testing
Korres	Cosmetics	Support statutory audit
Lamda Development	Constructions/ Real estate	Support statutory audit
Danaos Shipping	Shipping	Support SEC audit
Giesse	Manufacturing	Support statutory audit
IBM	Technology	Support statutory audit
McCann Erickson	Advertising	Support statutory audit
Universal media	Advertising	Support statutory audit
Crown Hellas	Manufacturing	Support statutory audit
CCHBC	Manufacturing	Support statutory audit
Action Aid	Nonprofit organization	Support statutory audit
AHB group (THEONI water)	Manufacturing	Support statutory audit
EFG Business Services	Services	Support statutory audit Financial Reporting (IFRS)
Travelport	Hotel & leisure	Support statutory audit Financial Reporting

Clients as subcontractors or external partners		
Client	Industry/ Sector	Service
SAOS ferries	Shipping	Financial Reporting (IFRS)
Creta Farm	Food	Due Diligence
Groupama	Insurance	Support special audit (ISRS 4400)
Peoplecert	Education	Support special audit (ISRS 4400)
SBB	Pharmaceutical	Support special audit (ISRS 4400)
Sunlight	Manufacturing	Support special audit (ISAE 3000)
Winsun	Energy	Merger & Acquisition support
Opekepe	Payment Authority	Support statutory audit Financial Reporting
Neilson Hellas	Hotel & leisure	Support statutory audit
Viohalco	Manufacturing	Support special audit (ISRS 4400) Support special audit (ISAE 3000)
Housemarket (IKEA)	Trade	Support special audit (ISRS 4400) Support special audit (ISAE 3000)
Hellas Direct	Insurance	Financial Reporting
Eltex Anemos	Energy	Support special audit (ISRS 4400) Support special audit (ISAE 3000)
Papadopoulou	Manufacturing	Support statutory audit Financial Reporting (IFRS)

Indicative project experience for our team

Clients as subcontractors or external partners

Client	Industry/ Sector	Service
ELPE	Gas & Oil	Accounting & Tax Financial Reporting (IFRS)
Cyclon	Gas & Oil	Support statutory audit
Lafarge Beton	Manufacturing	Merger & Acquisition support Financial Reporting (consolidation purposes)
NBGI	Financial Services	Due Diligence
Attica Group	Shipping	Merger & Acquisition support Support statutory audit
Evrofarma group	Food	Support statutory audit Financial Reporting (IFRS)
Arista Shipping	International Shipping	Merger & Acquisition support Support statutory audit
Pierre Fabre Hellas	Pharmaceutical	Merger & Acquisition support Support statutory audit
Maillis – Straptech	Manufacturing	Support statutory & tax audit
Selonda SA	Manufacturing	Merger & Acquisition support
Zetes Industries	Technology	Merger & Acquisition support
Sencap Ltd	Energy	Support statutory & tax audit
PGA Motors	Automotive	Merger & Acquisition support Support statutory audit
Vernicos Yachts	Shipping	Support statutory audit
Public Municipalities (>30)	Public Sector	Support statutory audit
Vithoulkas	Retail	Due Diligence
Patras Science Park	Real estate /Public Sector	Support statutory audit Support special audit (ISRS 4400)
AMY	Technology	Support statutory audit
AEPI	Media	Support special audit (ISRS 4400)
Confidential	Real estate	Tax Planning
Confidential	Constructions	Merger & Acquisition support

Clients as subcontractors or external partners

Client	Industry/ Sector	Service
Organisation of Hellenic Telecoms	Media	Support special audit (ISRS 4400)
Assosdivers group	Services	Financial Reporting (IFRS)
B & F group	Trade	Financial Reporting (IFRS)
Ikaros Shipping	Shipping	Support statutory audit
SSH Maritime	Shipping	Support statutory audit
Astir Vitogiannis	Manufacturing	Financial Reporting (IFRS)
Hellenic Broadcasting Corporation -ERT SA	Media	Internal audit
e-Government Center for Social Security	Stage Agency	Internal audit
Euromarine	Services	Business transformation
Tsaousis	Manufacturing	Support statutory audit
Buldings' Infrastructures (KTYP)	Constructions /Public Sector	Due Diligence
Channel Vas	Services	Support statutory audit
Gantzoulas	Real estate	Support statutory audit
Intel Express	Financial Services	Support special audit (ISRS 4400)
CBN	Financial Services	Support special audit (ISRS 4400)
GAI AOSE	Real Estate	Internal Procedures (manual)
Technec	Constructions	Support statutory audit Due Diligence
Penco	Insurance	Business valuation
University of Patras	Education /Public Sector	Support statutory audit

Indicative project experience for our team

Clients as subcontractors or external partners		
Client	Industry/ Sector	Service
Inchcape Shipping Services Ltd	Shipping	Support statutory audit
Cana Laboratories	Pharmaceutical	Support statutory & tax audit
Blue Star Ferries	Shipping	Support statutory & tax audit
Olympiaka Akinita SA	Real estate	Support statutory & tax audit
Doppler SA	Manufacturing	Support statutory & tax audit
Gras Savoye Willis	Insurance	Support statutory audit
Energy Photovoltaic	Energy	Merger & Acquisition support
Astron Electric SA	Retail	Support statutory audit
Carad SA	Retail	Support statutory audit
Data Communication SA	Technology	Support statutory audit
Elfon Ltd	Manufacturing	Support statutory audit
Eltop SA	Manufacturing	Support statutory audit
IKNOWHOW	Technology	Support statutory audit
Rota SA	Event organization	Support statutory audit
Teoren Motors Ltd	Automotive	Support statutory audit
Zymes Lesaffre SA	Food	Support statutory & tax audit
Bluefin Tuna	Food	Support statutory & tax audit
Leto Maternity	Health	Support statutory & tax audit
Intralink	Trade	Support statutory & tax audit
Almatrans	Transportations	Support statutory & tax audit
Marneros	Trade	Support statutory & tax audit
Ypsilon	Food	Support statutory & tax audit



Contact

FK-Consulting Services S.A.
72, Vassiliou Deligianni Str.,
144 52 Metamorfosi, Athens

+30 210 2719999 & 6, F. +30 210 2719998

Email: info@fk-consulting.gr
W : <http://fk-consulting.gr>